SPECTRA

Model: SB50CU

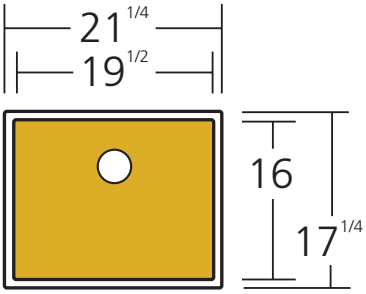

FEATURES

- **Versatile Installation**
  Suitable for topmount, undermount or flushmount installation.
- **Softtone® and sound proofing**
  Ensures improved heat retention with a sound deadening finish.
- **Easy clean corners**
  Softly squared 5mm radius corners are hygienic and easy to clean.
- **Stainless steel basin protectors**
  The matching basin protector creates a barrier between dishes and the unique bowl finish.
- **Rear Waste Outlets**
  Colored to match your sink the outlets allow maximum space in the cupboards below.

INCLUDED ACCESSORIES

ACBWCU Copper
Basket waste

ACP104F
Bamboo board

ACBPCU-1 Copper
Basin protector

ACP109CU Copper
Bench top drainer tray

MATCHING ACCESSORIES

ACP136
Colander

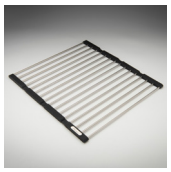

ACP105
Foldamate

SPECIFICATIONS

Description

Spectra Copper Single Basin Sink

Sink Size

21 1/4"W x 17 1/4"H

Large Basin

19 1/2"W x 16"H x 8"D / 10.5 Gallons

Construction	Fabricated with 5mm radius corners, Softtone® and soundproofing
Material	304 grade, 18/10 coloured stainless steel (18 gauge)
Installation	Topmount, undermount or flushmount
Fixings	Adjustable clips and sealing foam supplied
Cut out template	Refer to oliverisinks.com
Min cabinet size	24"
Tap holes	N/A
Waste fittings	1 x basket waste included
Overflow	N/A
Carton size	25" x 21" x 13"
Weight	33lbs
Warranty	Lifetime manufacturer's warranty (refer to oliverisinks.com)

For more information visit **oliverisinks.com**

® Registered trademark of Tasman Sinkware. Under its policy of ongoing product development Tasman Sinkware may from time to time change product specification without notice.
All dimensions given are approximate and should be checked prior to installation. See Oliveri installation instructions for installation details.